

Part of this field to be used for allotments

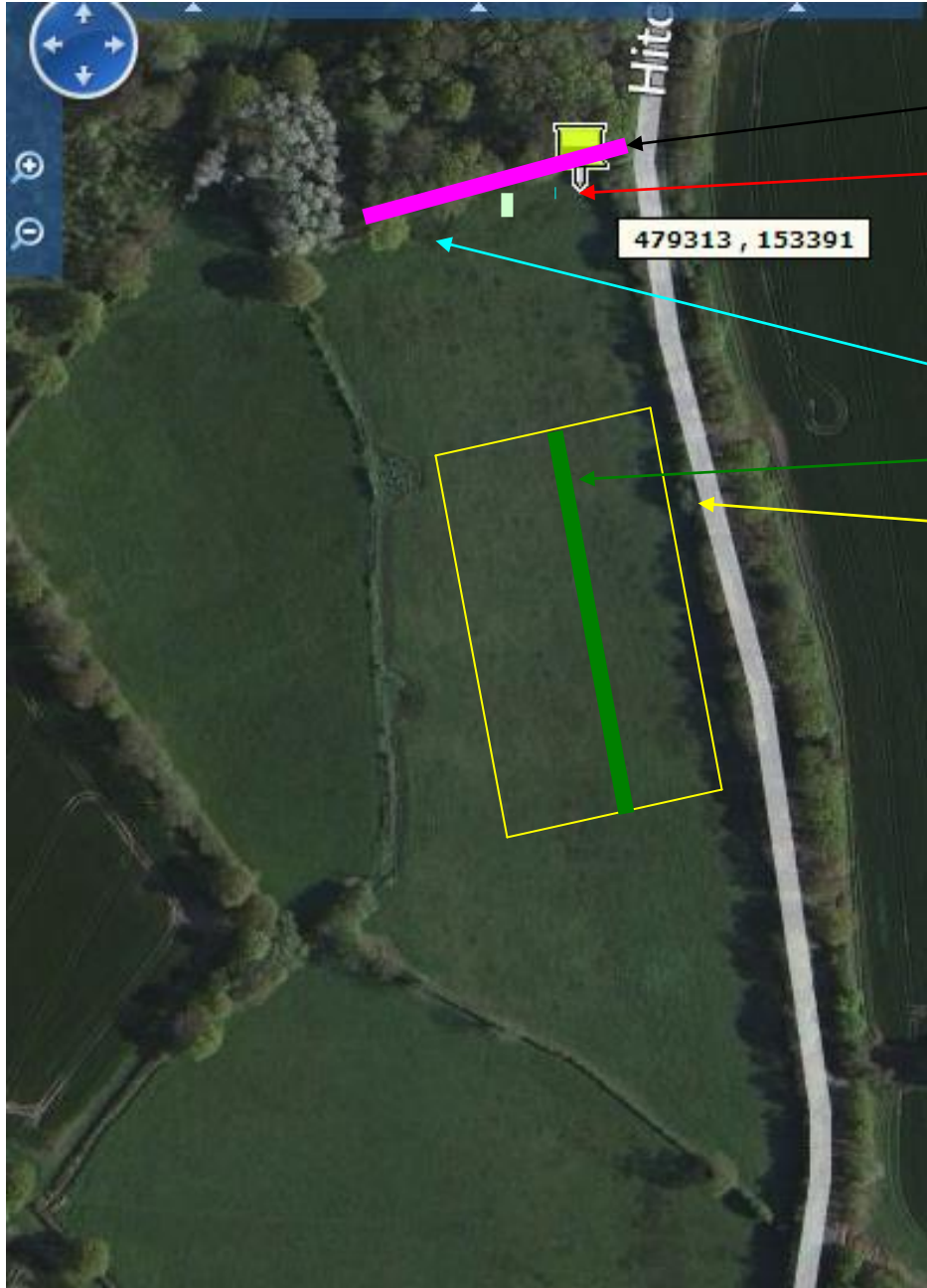

Access via gate set off the road by existing lay-by.

This leads on to existing track that runs parallel to the trees (pink)

Turn left into field. This is the proposed allotment site.

Existing drain

Sturdy path 3m width (through centre of allotments)

Proposed site boundary (Yellow)

Shed/container to store wheelbarrows etc. (light blue)

Allotment sizes 10m (across) x 12m (deep)